

SHEET NO.  
RANGE-TWP.-SEC. SUB. SHT.

06-04696 TOWNSHIP

CARD NO. 325-321  
REMARKS PG39

CAMBRIDGE TWP.

3 2 A3-16

LOT OR PARCEL NO. NE Pt.1		CORPORATION OR VILLAGE CAMBRIDGE CITY CORP.		SUBDIVISION McCRACKEN 1852	
LET. A 241	LET. B N/S	LET. C	LET. D	LET. E	LET. F

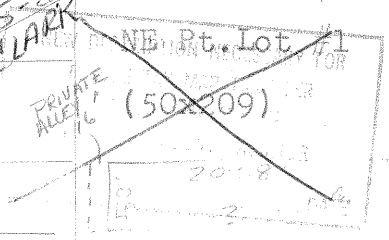

GRANTEE	TRANS. DATE	VOL.	PAGE	LET.	TRANS. DATE	VOL.	PAGE	SPLIT NO.
DENBOW, FERN & MARGARET								
BRUNHAUS, E. WALTER & ALICE M.	11-24-69	284	989					
MONTICELLO RENTAL CO. et al	9-27-71	292	550					
SMITH, A.W. JR.	6-30-75	313	196					
QUAKER CITY NAT'L BANK, (THE)	6/20/83	354	505					
KISSINGER, DAVID R. & OZELMA	9/29/83	355	1031					
LAURENT, ROSELYN B.	9-6-05	432	2413					
T.O.D.	9-28-05	433	1094					
JAMES, DAVID L	3-24-2011	477	363					
JAMES RITE REAL ESTATE LLC	12-23-2014	523	1165					

(OVER)

SPLIT DATA

April 2005