

SHEET NO.
RANGE-TWP.-SEC. SUB. SHT.

06-06922 TOWNSHIP

CARD No.

HSE REMARKS

3 2 A3-16

CAMBRIDGE CITY CORP.

410
N 10E

Pt. Lot #12

LOT OR PARCEL NO.

CORPORATION OR VILLAGE

SUBDIVISION

12

MEREDITH

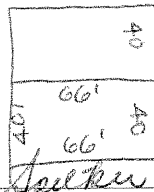

LET. A

LET. B

LET. C

LET. D

LET. E

LET. F

GRANTEE

TRANS. DATE

VOL.

PAGE

MAYBERRY, DAVID

132

333

WHEELER, LAWRENCE H. & STELLA

6-18-40

180

570

PATTERSON, EVELYN R.

7-9-91

23

997

FASSINGER, JANICE R.

2-2-98

175

537

SCOTT, LAURIE A.

9-28-05

433

1054

DEUTSCHE BANK NATIONAL TRUST COMPANY

6-11-07

449

1176

PETHEL, MICHAEL & TONYA

12-28-07

454

523

RIDGEWAY, MICHAEL

8-1-2012

492

1012

LEYSHON, SAMANTHA J

6-29-2016

538

380

SPLIT DATA

LET.

TRANS. DATE

VOL.

PAGE

SPLIT NO.

(OVER)