

SHEET NO.
RANGE--TWP.--SEC. SUB. SHT.

27-00290

TOWNSHIP

CARD No.

REMARKS PG25

2 4 S15

MONROE TWP.

PT

Paul McCullough "77"
NW & NE 1/4

LOT OR PARCEL NO.

CORPORATION OR VILLAGE

SUBDIVISION

T.O.D. 2-18-2014 OR513-1059

T.O.D. 3-29-2018 OR555-2951

24

LET. A LET. B LET. C LET. D LET. E LET. F

9.274

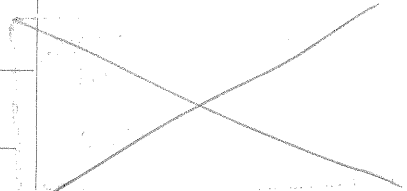

GRANTEE

TRANS. DATE VOL. PAGE

LET. TRANS. DATE VOL. PAGE SPLIT NO.

DENNIS, JOHN H. & MARY J.

6-9-78 329 178

DENNIS, MARY J.

4-12-01 271 517

PNC BANK NA TRUSTEE

12-2-2014 522 1647

GRAEF, JULIE ETAL

10-14-2015 531 296

DENNIS, MICHAEL T TRUSTEE ETAL

11-20-2017 552 904

GRAEF, MICHAEL E & JULIE A ETAL

3-29-2018 555 2949

SPLIT DATA

(OVER)