

SHEET NO.  
 RANGE-TWP.-SEC. SUB. SHT.

39-00141

TOWNSHIP

CARD No.

REMARKS  
 N/S Spiller 1981  
 Pt. Lot 6E7

9 8 S8 -4

VALLEY TWP.

LOT OR PARCEL NO.

CORPORATION OR VILLAGE

SUBDIVISION

Pt. 6E7

PLEASANT CITY CORP.

ROBINS # 1ST

LET. A

LET. B

LET. C

LET. D

LET. E

LET. F

.192

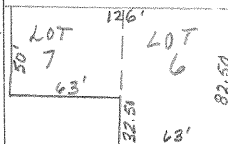

COMBINE!  
 3x82.5  
 5x50  
 50x58

GRANTEE

TRANS. DATE

VOL.

PAGE

LET.

TRANS. DATE

VOL.

PAGE

SPLIT NO.

GENERAL TELEPHONE CO.

8-1-57

HOLLENBECK, JAMES & DIANE

11-2-73

304 891

DANFORD, AGNES

5/1/81

344 350

LAW, ALAN JAMES SR. & KATHY E

8-10-93

67 301

HINES, DAVID F SR & ROBYN

7-7-06

441 884

SPLIT DATA

(OVER)